The Last of Us

Гитарист ТВ

Standard tuning

♩ = 110

Intro

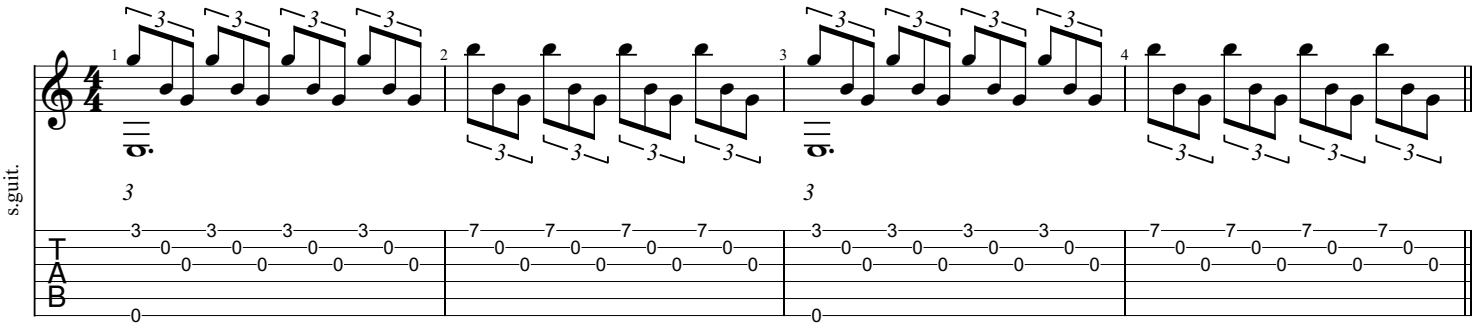

Part 1

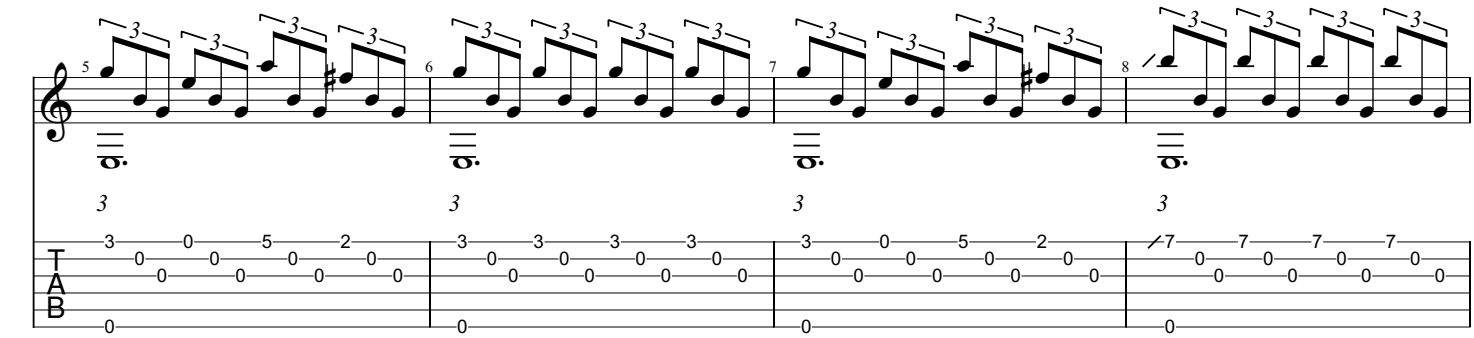

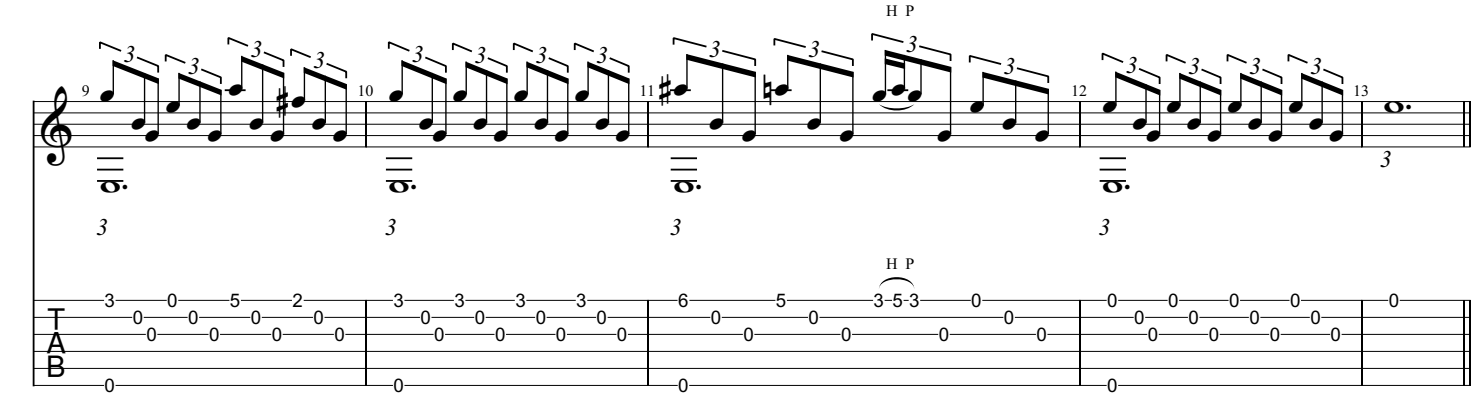

Part 2

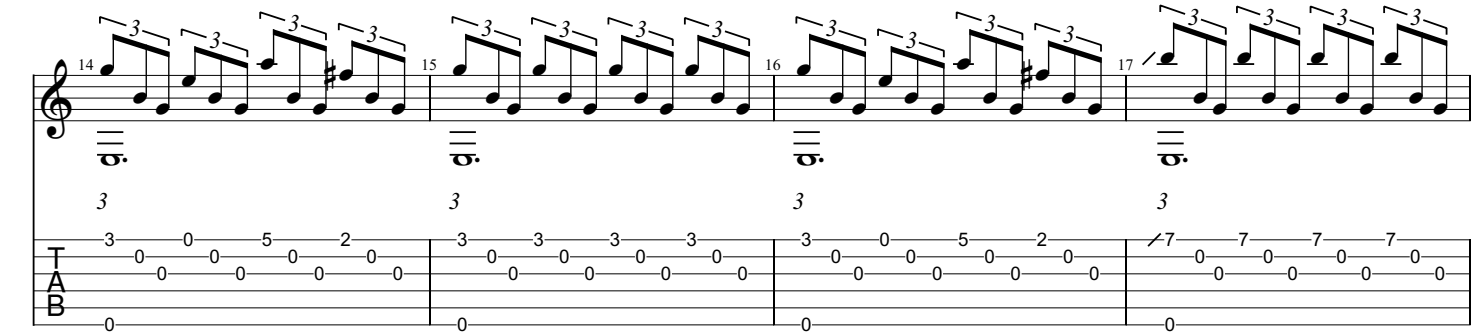

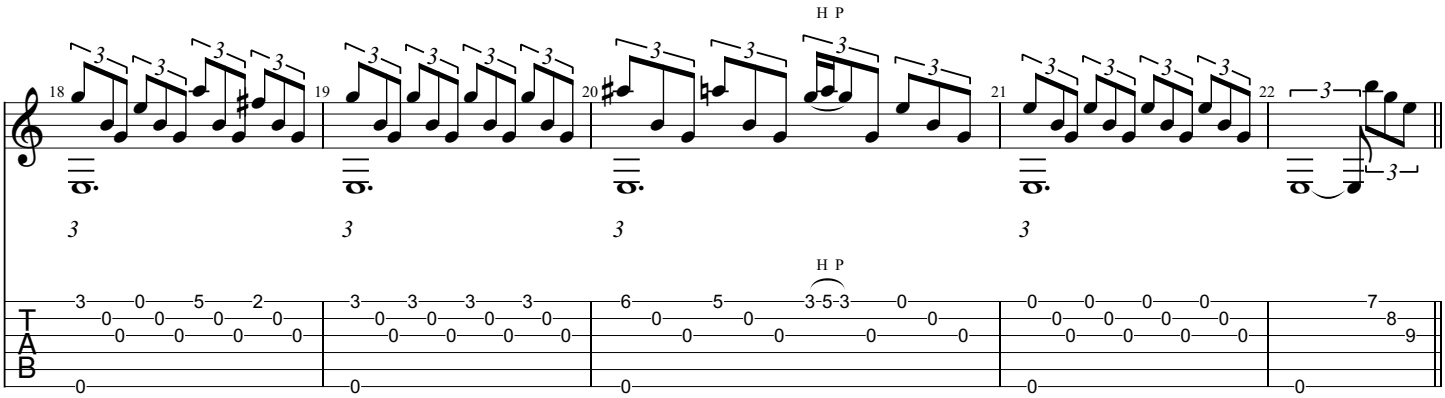
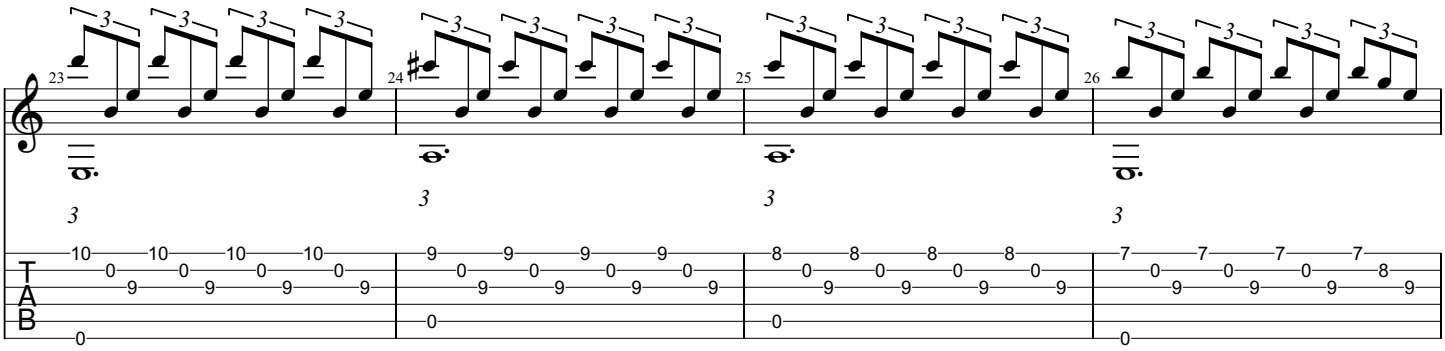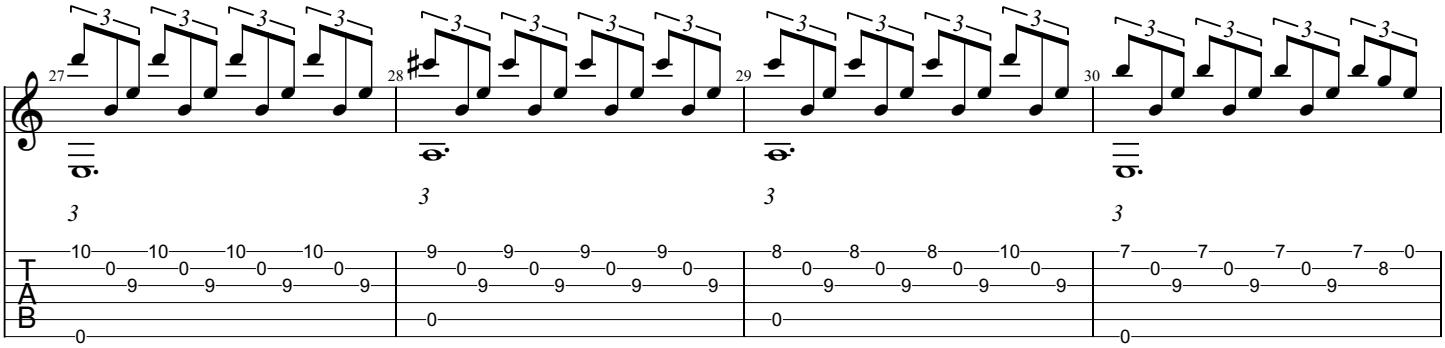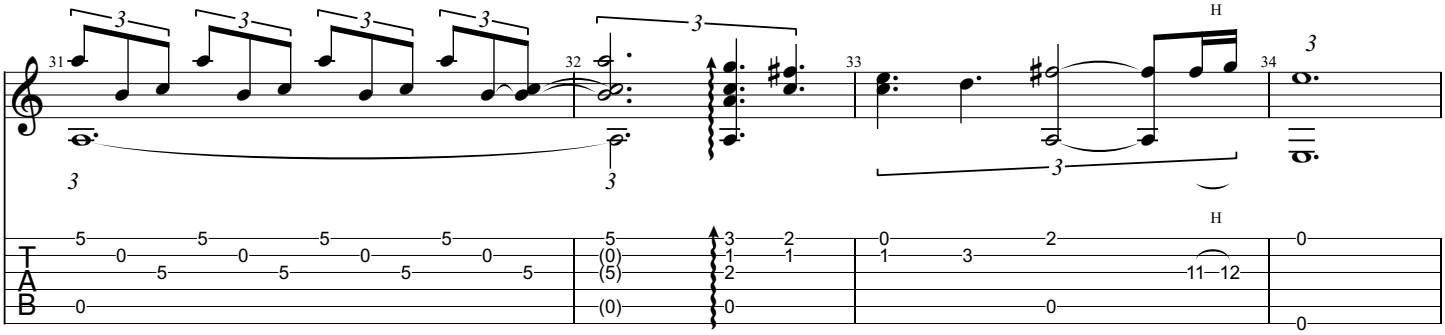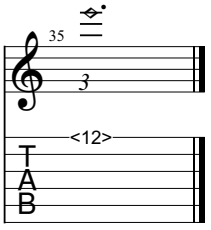
Part 3